RICHMOND
MAY 17 1938
PUBLIC LIBRARY

Richmond Public Library
4th and Nevin (2 papers)

"First, last, all the time, for Richmond . . . "Industry's Western Goal." A fine place to live.

RICHMOND PROGRESS

"The Friendly Newspaper That Dares to Tell The Truth"

Democratic, a Newspaper that stands solidly behind President Roosevelt and the New Deal

Sixth Year | Richmond, California, May 16, 1938 | Number Fourteen

Are Amos n' Andy In Sacramento?

President Roosevelt Asks McAdoo To Run for Re-election

The true story of the announcement of Senator William G. McAdoo for re-election to his present position as California U. S. Senator is revealed in a letter from President Roosevelt to the Senator printed herewith.

Unquestionably Senator McAdoo would have preferred to return to private life but the insistence of his hundreds of thousands of friends coupled with the appeal of the President has caused him to re-consider and stand for re-election. Which, if we may predict, will result in a gerater victory than was given the New Deal Senator Claude Pepper in Florida recently.

Senator McAdoo runs on his record as a senator, as the Director General of Railroads in 1919, and as Secretary of the Treasury under President Woodrow Wilson.

The letter from the White House follows:

THE WHITE HOUSE
Washington
March 16, 1938

Dear Mac:

I have given much thought to the suggestion you made in our conversation a few days ago that you really desired to return to private life and be a "free man" once more. The more I think of it the more convinced I have become that you ought to seek re-election.

Because of our long association, dating back to 1911, I am qualified to say that few men in public life today have had anything like the

F. D. R.'s CHOICE

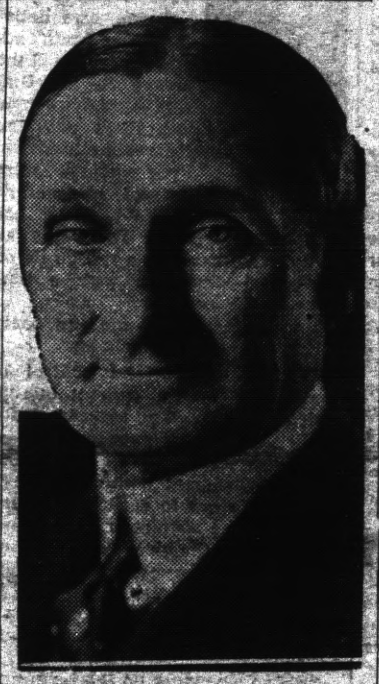

SENATOR WM. G. McADOO

extensive experience of public sertion of the tunnels under the Hudson River; as Secretary of the Treasury for many years you directed the whole period of the World War; and in addition when the transportation system failed to meet the extraordinary demands imposed on it by the War, you served as Director General of the railroads.

These past five years in the Senate have added to the wide knowledge you had already gained in serving the country. All of this experience has fitted you peculiarly for the serious and important work that lies ahead of us, and I do not need to tell you that I have always appreciated the fine support you have given to my Administration. Therefore, your retirement from the Senate would be a distinct loss to the public and all I can say is that I earnestly hope that you will run again.

As ever yours,
FRANKLIN D. ROOSEVELT.

Honorable William Gibbs McAdoo,
United States Senate,
Washington, D. C.

R. R. COMMISSION DENIES PETITION

today unanimously denied the petition of Southern Pacific and Pacific Greyhound for a rehearing on the Santa Fe bus applications. The matter, however, is far from closed in view of possible court proceedings by Southern Pacific Company and Pacific Greyhound Lines which may take the form of a petition to the State Supreme Court for a writ of review and in the event of failure there an appeal to the United States Supreme Court.

Merriam and Hatfield Are Lost in Maze of Big Figures

All America knows the beloved figure of Andrew H. Brown, prop. of the Fresh Air Taxi Co., Incorpulated. When "Andy parks his number twelves on the rickety desk, leans back in his chair with pencil in hand and lets his rumbling voice reflect his imagination . . . "eighteen million . . . nineteen million . . . . twenty million" . . . all Californians glory in his reveries. We DO, however, love him as an entertainer, not as a statesman.

Consequently, when the newspapers today are filled with the millionish cogitations of His Excellency Frank Finley "Marbletop" Merriam and of his understudy and present political opponent, George Hatfield, lieutenant governor, both of them seemingly all mixed up in their comprehension of taxpayers' million, we find the spectacle something a little less than ridiculous.

His Excellency, it would appear, claims a surplus of $2,000,000 in the state treasury, while George says his bookkeepers make out the figure to be an actual deficit of $18,000,000.

We have this on the authority of the "Knave" in the Oakland Tribune, than which is no Republican more blue-breasted. Neither the "Knave" nor ourselves pretend to know which, if either, of our state leaders is correct, and it is probable that all Merriam supporters will claim the $2,000,000 surplus, while George's friends will just as surely assert that the state is $18,000,000 in the red.

It doesn't seem to be much of a problem to our district's Board of Equalization representative, Fred E. Stewart. Fred went over the gunwale into the Merriam sea of surplus, like a striped bass grabbing for Monterey sardine bait just as soon as Frank released the figures showing a $2 000,000 surplus. Fred has been having quite a time lately trying to dope out an issue that would make the voters forget a little bit of contemporary history, and as late as a couple of weeks ago, he was all for re-slapping on the sales tax on food and clothing so that the poor devil who eats pink beans would have an equal opportunity to pay taxes alongside of the tycoon who survives on caviar in the sacred name of the public schools.

Fred was vexed when he learned that the poor people seemed to be about as happy at his brilliant idea of the sales tax on food as if they had been honored by allowing their necks to be placed beneath the keen-sharp blade of the guillotine. And, these poor people do have a lot of votes. So then Fred conceived the bright idea that if he hedged a bit by declaring that this sales tax on food would be used for the Old People, he could pull a Merriam and rescue the votes of the old folks out of the debacle. What a boon, then to Fred, was the release of the Merriam figures about a surplus. We now understand that our S B of E Member Stewart has entirely right-about-faced and now wants to repeal the sales taxes on foods, clothing, machinery and thingumbobs.

All of which goes to show that this consideration of "taxes" largely is a question of which candidate one is for.

The other day we heard the following story from a traveling salesman, who believes in the New Deal:

It seems that he was selling a certain school store proprietor and in the course of the conversation reference was made to the fact that one of the coaches in the nearby school was very much anti- Roosevelt, and very much anti-New Deal. A bit later, the coach in question came into the school store, seated himself upon the safe, whipped out a cigarette, and launched into as severe a tirade of the New Deal as the traveling aslesman had ever heard. What that coach did not think about the great waste of "our tax money" on such things as the WPA with "workmen leaning on shovels," boondoggling," etc., etc., evidently was not worth thinking.

The traveling salesman listened for awhile, and then for the purpose of the argument, seemed to agree with the vituperous coach.

"You know," he said, "there is a lot in what you say. And while we are about it, I wonder if I can bring up another spot where I think a great deal of the taxpayer's money is being wasted. That is, in the tremendous amount of taxes which are eaten up in our education system. Now I have had as good a public school education, I guess, as any average citizen. And I am more than willing to pay my share of the school taxes. But when you consider the great number of useless positions they have in the school department, the tax waste is tremendous. For example, these young fellows who are hired to teach children how to play.

"Why, twenty-five years ago when I went to school, folks would think the school department was crazy to waste taxpayer's money in that way. I do agree with you that improvement could be made in the WPA if those physically-fit fellows who are now coaching kids in how to play could be put to work out on the business end of a shovel. And . . ."

(Continued on Page 8)

Democrats Ahoy!

ALL HANDS ON DECK FOR THE

MONSTER WHIST

...Sponsored by the...

DEMOCRATIC CLUB No. 1

AND LADIES' AUXILIARY

Friday Evening, May 27, 1938

MEMORIAL HALL—RICHMOND

Valuable Prizes

Admission 50c

Free Beer, Fine Turkey Sandwiches, Cheese Sandwiches

News Review of Current Events ★

DON'T FIGHT BUSINESS

Administration Asked to "Reform" Its Attitude Toward Industry and Trade

At a meeting in Chicago the Association of American Railroads voted to reduce wages of employees 15 per cent, or $250,000,000 a year. Three of the members shown above, left to right, are: F. E. Williamson, president of the New York Central; Fred W. Sargent, president of the Northwestern, and J. J. Pelley, president of the association.

Edward W. Pickard
SUMMARIZES THE WORLD'S WEEK

© Western Newspaper Union.

Commerce Chamber's Plea

BUSINESS men from all parts of the country, gathered in Washington for the annual meeting of the Chamber of Commerce of the United States, told the government, politely but firmly, that its attitude toward trade and industry must be "reformed" if the nation is to recover from its economic ailments. These men were delegates representing big, medium and small business in local chambers in a thousand cities and 600 affiliated trade associations. They reported conditions in their localities and classes of business after John W. O'Leary, chairman of the chamber's executive committee, opened the session.

Chester Davis

President Roosevelt, who was on a fishing trip on a cruiser in South Atlantic waters, was heard from only indirectly in addresses by Jesse Jones of RFC, Secretary of War Woodring and Chester C. Davis of the federal reserve board.

Resolutions were temperately worded but insistent. Summarized, they were substantially as follows:

Demand for relief from present tax burdens, the fight transferring itself from the undistributed corporate profits tax and the capital gains tax to the broader field of an annual tax bill which has jumped 30 per cent in the last two years to a total federal-state-local levy of $13,500,000,000 a year.

Urgent request for drastic revision or repeal of the national labor relations act.

Caution and warning on the renewed government spending program, apart from relief expenditures.

Insistence that White House sentiments favoring private enterprise be put into practice through peace with the utilities, abstention from further innovations in government control, and encouragement of private industrial expansion.

Manufacturers' Program

THE National Association of Manufacturers, meeting in New York, declared that federal pump priming to stimulate business would be futile "unless it is accompanied by governmental policies that will permit business to accept the priming and go forward."

The association's board proposed a seven point program for revival of business activity. It included:

"Declaration by the federal government that it will not proceed in competition with private utilities.

"Revision of the Wagner act so as to make it a workable instrument for curtailing labor disputes.

"Prompt solution of the underlying railroad problem.

"Avoidance of new federal reform legislation that will result in a fresh period of uncertainty at a time when the nation should be concentrating upon making jobs."

Railroads Vote Pay Cut

FIFTEEN per cent reduction in wages of 925,000 union workers, effective July 1, was voted by the Association of American Railroads at a session attended by the executives of more than a hundred railway companies. They declared the two most important reasons for this action were loss of revenue and increases in operating costs.

George Harrison, chairman of the Association of Railway Labor Executives, said: "We don't propose to submit to wage reductions. The action of the roads is ill-advised and unfortunate and will have a tendency to obstruct the President's recovery program."

D. B. Robertson, president of the Brotherhood of Locomotive Firemen and Enginemen, declared: "There will be no wage reduction agreed to by railroad employees."

Wage-Hour Bill Stopped

REPRESENTATIVE O'Connor's house rules committee probably killed the new "escalator" wage-hour bill for this session by voting, 8 to 6, against reporting it. This despite the fact that Chairman Mary Norton of the labor committee said it was approved by the President. She said she would try to have the measure brought to the floor by petition. Mr. Roosevelt supported this plan. Before the vote the members of the rules committee were warned by both the American Federation of Labor and the C. I. O. that if they refused to report the bill they would face retaliation at the polls.

N. L. R. B. Backs Down

THE national labor relations board took steps to reopen its inquiry into the labor practices of the Ford Motor company, acting after counsel for the company had sought to take testimony from members and aides of the board to sustain its charge that the company had not had a full, fair and open hearing.

The board asked the United States circuit court of appeals at Covington for leave to withdraw its petition to enforce its order made against the Ford concern in December. In that order the board directed the company to cease practices which it asserted were in violation of the Wagner act and to re-employ certain former employees.

F.D.R. Hits at Monopolies

JUST before leaving for his short vacation at sea, President Roosevelt called on congress to authorize a $500,000 federal inquiry into concentration of industrial economic power, preparatory to a thorough revision at a later date of the nation's anti-trust laws.

He recommended study of existing conditions rather than immediate legislation.

The President asked congress for action at this session only on legislation calling for federal control of bank holding companies.

Asks Press Censorship

SENATOR SHERMAN MINTON of Indiana, who succeeded Hugo Black as chairman of the senate's inquisitorial committee, is so vexed with the newspapers that he has introduced a bill providing for censorship of the press. It is as follows:

"Any person, firm, corporation, or association that publishes in the District of Columbia or publishes or causes to be transported in interstate commerce or through the mails any newspaper, magazine, or other periodical in which is published as a fact anything known to said publisher or his responsible agent to be false, shall be guilty of a felony and upon conviction thereof shall be fined not less than $1,000 nor more than $10,000 and shall be imprisoned for not more than two years."

Co-operate for Recovery

CO-OPERATION with President Roosevelt in his efforts to bring about economic recovery was offered by 16 leaders of business and industry, prominent among whom were Owen D. Young, General Electric board chairman, and Winthrop W. Aldrich, chairman of the Chase National bank of New York. Their statement, made as individuals, was given out by John W. Hanes of the securities exchange commission. It was laid before the President, who pronounced it excellent.

Owen D. Young

The joint statement said in part:

"It is the responsibility of government to protect and to encourage the proper function of business . . . Wide but honest differences of opinion exist as to ways and means.

"The President has clearly indicated that he believes that America's continued prosperity requires closer co-operation between business and the government.

"We pledge ourselves to aid to the full extent of our ability in such efforts of consultation and co-operation."

Corn Belt Revolt

FARMERS of the Middle West are in open revolt against the AAA corn crop control program, and the movement, started in Macomb, Ill., was spreading so fast throughout the corn belt that officials of the Department of Agriculture were considering possible modification of the program so as to allow individual growers larger allotments. The Illinois farmers formed the Corn Belt Liberty league, and growers from Iowa, Wisconsin, Indiana, Michigan, Missouri and Minnesota who attended the meetings of the league went home to promote the organization of branches in their states.

Tilden Burg, president of the organization, said in addressing its second session: "Our purpose is to oppose in every honorable way the un-American program of compulsory crop control. Most of us have spent our lives on the farm. We have an affection for our lands and an interest in their operation that probably cannot be understood by politicians in Washington. Our farms will not be the same when we have jobholders from Washington telling us what we can and cannot plant, perhaps under threat of prosecution and penalty.

"Above all else we are fighting for freedom. We positively refuse to accept the view that we must sacrifice freedom to obtain prosperity. On the contrary, we believe the loss of freedom will mean poverty and ruin."

"National Progressives"

BIRTH of a third national party, known as the National Progressive party, was announced at the much heralded meeting of the La Follette followers in Madison, Wis. The gathering was brought about by Gov. Philip F. La Follette, who delivered the main address before the throng in the University of Wisconsin live stock pavilion. No nationally known Progressives were present, and details of the program are yet to be adopted. The party already has a symbol, a red circle on a white background with a blue cross in the center.

Governor La Follette

Basic principles of the new party the governor said, include:

"The ownership and control of money and credit, without qualification or reservation, must be under public and not private control.

"The organized power of this nation must stop at nothing short of necessary steps to restore to every American the absolute right to earn his living by the sweat of his brow.

"We believe in the basic concepts of American government and, in particular, that grants of power always should be safeguarded against abuse.

"Those who work on the farm and in the city must be given security, not a security founded on producing less for more, or working less for more. We propose security founded on a definite, decent annual income for all.

"We flatly oppose every form of coddling, or spoon feeding the American people—whether it be those on relief—whether it be farmers or workers—whether it be business or industry.

"Our hemisphere was divinely destined to evolve peace, security, and plenty. It shall remain inviolate for that sacred purpose."

Plane Crash in Italy

NINETEEN persons were killed when a hydroplane from Tirana, Albania, crashed in Italy. Most of the victims were returning from King Zog's wedding. Among them was Helen Lindheim of New York.

An assortment of jewels valued at $1,052,000 belonging to Paris and Vienna firms, from which King Zog had selected several pieces for his bride, was destroyed.

Ford at White House

ONE of our greatest industrialists, Henry Ford, was the President's guest at luncheon and it was expected that something important or at least interesting would come out of the encounter. But, officially, it was "just a pleasant family meeting such as might take place at a wayside inn." That's what a White House spokesman said. However, Washington correspondents learned from what they considered a trustworthy source that Mr. Roosevelt and Mr. Ford were agreed on but one issue — that the government should leave business alone. Mr. Ford told the Chief Executive there was too much interference with private enterprise by the administration and that if this were ended recovery would return.

Most of the discussion, which was described as good-humored, centered around the government's spending and fiscal policy. Mr. Ford clashed repeatedly with Marriner S. Eccles, chairman of the board of the federal reserve system. He stoutly maintained that less spending by the government would restore confidence and encourage business and industry to go forward on its own. Mr. Eccles, champion of the spending policy, upheld the opposite view that the greater the spending, the more rapid the recovery. Mr. Ford was critical of spending which increased the public debt, and so informed the President.

Threat to German Jews

FIELD MARSHAL GOERING, economic dictator of Germany, has been authorized to "utilize" the properties of all Jews in the country, foreign as well as German. He has ordered all German and Austrian Jews to give to the government their possessions at home and abroad if they exceed $2,000. It is estimated two billion dollars' worth of property is threatened with confiscation.

Earle Ousts Margiotti

THAT very uncivil war among the Pennsylvania Democrats grew bloodier daily as the primary date drew near. Gov. George H. Earle, who seeks the senatorial nomination, was enraged when Attorney General Margiotti accused two prominent Democrats of taking a $20,000 bribe to bring about legislation favorable to local brewers.

Those two men are supporters of Earle, and when Margiotti refused to substantiate his charges the governor ousted him and all his deputies. Margiotti is an independent candidate for the Democratic gubernatorial nomination. There have been other charges of corruption, and a grand jury was getting ready to investigate them.

Anglo-French Alliance

PREMIER DALADIER and Foreign Minister Bonnet of France had a momentous conference in London with Prime Minister Chamberlain and Viscount Halifax, foreign secretary, of Great Britain, and at its close it was announced that the two nations had entered into a powerful defensive alliance. The sensational part is that when the next war comes—and the statesmen seemed sure one is coming—all the armed forces of the French and the British will be pooled under unified commands.

M. Daladier

The land forces will be commanded by a French general immediately either of the nations is attacked. The combined sea and air forces will be under command of British officers. The British air force will be permitted to use French bases.

Warren for Comptroller

PRESIDENT ROOSEVELT was reported to have decided on the appointment of Rep. Lindsay C. Warren of North Carolina to the vacant position of comptroller general of the United States, with its 15-year term.

Warren is chairman of the house committee on accounts and has served frequently as an assistant administration leader of the house.

Can't Raise Wire Rates

THE federal communications commission, by a vote of 5 to 2, denied the nation's telegraph companies the right to increase domestic telegraph rates 15 per cent. The companies had argued that the increase was necessary to offset dwindling revenues and higher expenses.

CLASSIFIED DEPARTMENT

AGENTS

SELL adv. pencils, yardsticks, fans, fly swatters, etc.; samp. furn. producers; com. pd. wkly. Polka Dot Specialty Co., Nashville, Tenn.

AIDS TO WRITERS

STORIES, ideas, lyrics corrected, revised, made marketable. L. DURST, Members of Pac. Coast Press Assn., 1611 Vallejo Street, San Francisco.

BEAUTY SCHOOLS

WOMEN! Learn Beauty Culture, earn big money. Enroll in this Honor Emblem School. We furnish part time work to help defray expenses. For FREE folder, write Eurettia Grove, Director, Don Lux Academy, 948 Market St., San Francisco.

BUILDING SUPPLIES

ROOFING PAPER: 1 ply, 1.00; 2 ply, 1.25; 3 ply, 1.50; 108 sq. ft. in roll. Write for New Plumbing Catalogues. Central Plumbing Supply Company, 857 Mission St., San Francisco.

HOSE MENDING

LADIES, Make Extra Money. Send your friends' hose to be mended. For details write Mary Michael, 935 Market, San Francisco.

HOTELS

IN SAN FRANCISCO pay 75c to $1 per day for a newly decorated single room. No ups. Plenty steam heat, hot water, telephones. Clean, quiet, respectable. Hotel Alpine, 420 Pine, 4 blocks from Market, near Kearny.

Glen Royal Hotel
940 Sutter St. Ordway 1414
San Francisco

CENTRALLY LOCATED
DINING ROOM IN CONNECTION
RATES FROM $2.00

When in San Francisco
THE STRATFORD (Fireproof)
342 Powell at Geary
$1.00 & up $1.50 & up with bath

LEATHER CLEANING

GLOVES—LEATHER JACKETS
Cleaned and retinted.
Mail orders given prompt attention.
Retail and wholesale.
1795 Market JACKET SHOP San Francisco

PERSONALS

MEXICAN DIVORCES. No publicity. American Attorney. Box 1736, El Paso, Texas.

ANY girl in trouble or distress apply to Mrs. Colonel S. Harris, the Salvation Army Headquarters, 115 Valencia St., San Francisco.

PHOTO FINISHING

PRINTS DOUBLE THE SIZE of your negatives. Only 5c per print up to and including size 116.
STAR PHOTO, 79 Post St., San Francisco.

PIPE

SAVE ON PIPE
VALVES — FITTINGS
Tested reconditioned pipe at attractive prices. Write for prices and booklet.
PACIFIC PIPE CO.
207 Folsom St. San Francisco

SONGS

SONGS wanted, poems with or without music, royalty basis. Melody World, Garfield Building, San Francisco.

STEAMSHIP TICKETS

STEAMSHIP Tickets, Tours, Cruises—All lines, all ships. Write to American Express Travel Service, 253 Post St., San Francisco, Calif.

PERSONALLY CONDUCTED SUMMER TOUR TO JAPAN, China. Peking included. N. Y. K. liner across Pacific. Safe travel in Orient. All-inclusive-cost from $487. Natalie La Pike, 700 Stevenson St., Visalia, Cal.

TOUPEE MAKING

WIGS & Toupees made by B. Boxer defy detection. 150 Powell, San Francisco.

Mine Blast Fatal to Two

Sonora.—Two miners were killed in a premature blast of dynamite, believed caused by a "fast" fuse, in the Buckeye mine at near-by Tuttletown. The victims were William Ponce and Baldy Hannon, both of Columbia.

Costs Cut

Working properties in the Angels Camp area along limited lines, the California Engels Mining Company has announced steps will be immediately taken to reduce expenses, with reorganization of the corporation contemplated. The management reports a net loss of $25,503 for last year. Work may be resumed at the company's principal property, the Engels copper mine in Plumas county, when the price of the red metal becomes more attractive.

FARM TOPICS

BUG POISON PINK INSTEAD OF WHITE

Purpose of Changed Color to Prevent Mistakes.

By James W. Dayton, Extension Vegetable Specialist, Massachusetts State College.—WNU Service.

Farmers who purchase new stocks of lead arsenate and calcium arsenate this year may be surprised to find these materials pink instead of white. It isn't that pink insecticides will kill bugs any quicker but rather that the pink is added so human beings will not mistake these poisons, for flour, lime, or other white powders.

The new color of these products is in accordance with the following announcement by the Agricultural Insecticide and Fungicide association:

"In the interests of public health and for the protection of users of agricultural arsenical insecticides, this industry has, by voluntary agreement, adopted and will use a pink coloring in all white arsenical products.

"It is the belief of the industry that this action represents a constructive effort by the industry to eliminate as far as possible the hazard of mistaken identity of the products and that in time the pink color will become established as a distinctive warning of the poisonous nature of the material."

Since this change in the customary appearance of the materials may possibly lead to some confusion, it is emphasized that the coloring agent has no effect whatever on the insecticidal value of the arsenicals. The new pink products are to be used according to the same recommendations that have applied to the arsenicals in their white condition.

The pink color will be a real advantage in serving as a ready means of identification so that arsenicals will not be mistaken for other white powdery substances as has happened when the materials have been carried over from one season to another and the label has been lost from the container.

Teach Chicks to Go to Roost and Save Trouble

After chicks reach four weeks of age they can be taught to roost, and the poultryman will have less trouble teaching them than he will if he waits until they are three to five months old, according to experience at North Dakota agricultural college.

All brooder houses at the college poultry farm are equipped with roosts, and it has been found that with little or no bother the chicks early form the roosting habit. The roosts are built of lightweight material in a framework and are hinged midway on one wall of the four-sided brooder house so they may be raised when not in use or for cleaning. Wire of medium mesh is attached to and underneath the roosts to keep chicks away from the droppings.

The rows of roosts, lowered in place when chicks are about four weeks old, incline from the floor back to the wall, thus being easily available and inviting to the chicks.

Brooder Temperatures

The temperature under the edge of the hover two inches from the litter should be from 95 to 100 degrees Fahrenheit the first week, 90 to 95 degrees the second week, and gradually lowered until no heat is needed. The amount of heat and the length of time it is needed depends on the season and the day. The heater, however, should be left in the brooder house a while after the heat is discontinued for possible use in unfavorable weather.

"Quotations"

—▽—

True pride lies in never going beneath your own standard.—*Elinor Glyn.*

It is sometimes wiser to cross the road than to stand in the middle.—*Dean Inge.*

In cities it is winter all the time, humanly speaking. There is no neighborly acquaintance and little neighborly help.—*Henry Ford.*

It is impossible to separate nature from nurture.—*Sir Cyril Fox.*

I've got a pretty good philosophy that I've used throughout my life. When I get in a jam or a tough spot I go to work. It's been a great cure-all.—*Howard Chandler Christy.*

Into the City Class

The census bureau moves a town into the city class when its population reaches 2,500. According to that bureau, a city is an incorporated place having 2,500 or more inhabitants, or a township or other political subdivision which is not incorporated as a municipality and contains no area so incorporated, but which has a total population of 10,000 or more and a population density of at least 1,000 to the square mile. Of course, the purpose of the census bureau is to classify population and not to designate any particular urban center as a city or town.

Milton, Scott, Defoe, Bach Late-Flowering Geniuses

Cervantes was fifty-eight when the first part of "Don Quixote" was given to the public.

Chaucer's "Canterbury Tales" were the product of his old age.

Milton was sixty when he began to compose "Paradise Lost."

Daniel Defoe was fifty-eight when he produced 'Robinson Crusoe."

Bunyan did not begin "Pilgrim's Progress" until he was more than forty.

Sir Walter Scott was forty-three before he began to attract attention by his writings.

Bach did not compose until he was past forty.

Darwin did not begin to write his "Origin of the Species" until long past forty.

Franklin was more than forty when he began his investigation of electricity.

Harvey published his discovery of the circulation of the blood at fifty.

Bicycle for Twelve

Shortly after the modern bicycle was invented in England in 1884, many queer types were seen on the streets of London, one of which carried twelve passengers in single file. The contraption never became very popular, however, because few groups of riders were sufficiently expert to turn a corner.—Collier's Weekly.

GIVE UP?

Jones has heard what he thought was a good conundrum. When he reached home he tried it on his wife.

"Do you know why I am like a mule?" he asked.

"No," said his wife, "but I've often been going to ask you."

Up and Down

Hotel Clerk—Three dollars first floor, two-fifty second floor, two dollars third floor.

Actor—Good afternoon.

"What's the matter—aren't the rates low enough?"

"Yes, but the hotel isn't high enough."

Not So Good

Mrs. Brown (listening to the radio weather forecast)—Shocking weather.

Mrs. Jones—Yes, it's never been the same since that new station took it over.

Let's Hear It

Teacher (to Bert, who has come in late)—You should have been here at nine o'clock.

Bert—Why, what happened?

Can You Bake a Good Cake?

Your Recipe May Win a Cash Prize

Enter This Easy Contest
Nothing to Buy . . . No Letter to Write

HAVE you a favorite cake recipe that never fails to delight your family and friends? Possibly it is famous all over town and you are always asked to bake it for benefit sales and church suppers. Or perhaps it has never been served outside your family.

Here is a chance to win nationwide fame for your cake and at the same time earn a substantial cash prize.

The dietitians in the Kitchen-Laboratory maintained in New York City by C. Houston Goudiss are interested in GOOD cake recipes. And he is offering 16 cash prizes, ranging from $25 to $5 for the cake recipes adjudged the best by the experienced home economists on his staff.

You have nothing to buy—no letter to write. There is

$25.00
First Prize

$10.00
Five Second Prizes

$5.00
Ten Third Prizes

no restriction as to the type of recipe you may send in. Perhaps your specialty is a Chocolate Cake—a Devil's Food, a Marble Cake, or Lady Baltimore. It may be plain or frosted. Baked in layers or in a loaf. Put together with a cream filling. Or topped with a meringue.

Just send along the recipe, attaching the coupon on this page, including the information called for. That is—your full name and address, the name of your local newspaper, and the trade name of the shortening, baking powder and flour used in your recipe.

All recipes must be postmarked not later than May 31, 1938, and prize winners will be announced as soon as possible thereafter. Prize winning recipes, together with those receiving honorable mention from the judges, will be printed in a booklet to be distributed nationally.

Write out your recipe today and mail it to C. Houston Goudiss, 6 East 39th Street, New York City.

Cake Recipe Contest

C. Houston Goudiss
6 East 39th Street, New York

Please enter the attached cake recipe in your contest.

My name is.....

My address.....

Town..... State.....

My recipe calls for.....
(Brand name of shortening)

My recipe calls for.....
(Brand name of baking powder)

My recipe calls for.....
(Brand name of flour)

RICHMOND PROGRESS

"The Friendly Newspaper That Dares to Tell The Truth"

Entered as second-lass matter at the Post Office at Richmond, Californfnia, March 15th, 1935, under the Act of March 3, 1879

A LEGAL NEWSPAPER

Determined a newspaper of general circulation (as defined by Sec. 4460 of the Political Code by the Superior Court of Contra Costa County, State of California

Harry R. Burt, Editor and Publisher

Published Every Monday at 24 W. Richmond Av., Richmond, California

The RICHMOND PROGRESS is a continuation of and entitled to all the rights of the POINT RICHMOND PROGRESS. Estab. 1933.

Subscription rates: $2.00, the year; $1.25, six months; 75c, 3 mos.

TEACHERS HONORED

The Washington School P.-T. A. honored the teachers Tuesday by giving them the annual luncheon which was attended by the members of the local organization, as well as the instructors.

The staff consists of Miss Dorothy Hunn, Mrs. Delia Roder, Miss Lola Walker, Mrs. Ruby Simmons, Miss Irene Randall and Miss Elsie Maye Bilyeau.

The arangements were made by Mrs. Theodore Hultberg, Mrs. O. F. Huffstetter and Mrs. A. A. Palenchar, the incoming president.

GUILD CARD PARTY

Mrs. William Janke, Mrs. George Ellis and Mrs. Mary Moyle made arrangements for the card party sponsored by Trinity Guild Friday evening which was very well attended and a pleasant social time was had around the nine tables by the ever-changing partners.

Prizes were awarded to the following: Mrs. George McKinley, Mrs. Nancy McGrath, Mrs. Leonard Rich, Mrs. R. W. Jenkens, Mrs. Nella McDermit, Mrs. Clara Schmidt, Mrs. Consuela Webster, Mrs. Amelia Eaton and Mrs. Mary Young. Consolation went to Mrs. Mary Shanahan. The door prize, a large angel food cake, went to Mrs. Preston Neville.

POINT RICHMOND ROOM SUGGESTED FOR FAIR

As Contra Costa and Alameda Counties are to have a beautiful and extensive building on Treasure Island and in it are to be displayed the rare products and artistic development of the two counties, why not have a Point Richmond room? Probably no other section of either county could provide more ability than our own end of town.

To mention a few we would suggest Worth Ryder for a mural, John Haley for another and Mrs. Valaria Kaun for garden sculpture; Mrs. G. O. Hillier for portrait painting, not to mention many, who are not so famous, but nevertheless do creditable work in almost any line of art.

Doubtless all of these will have exhibits at the Fair, as several have held "One Man Shows" around the Bay, at different times with gerat sucess.

The First M. E. Church honored its pastor, Rev. Richard Walsh, and Mrs. Walsh Thursday evening at a dinner given by the members of the congregation at 6:30 p. m.

A program was provided for the ocasion and given after the dinner.

Mrs. Charles Adams was general chairman assisted by Mrs. Ellen Pierce, Mrs. Elizabeth Diffen, Mrs. Chloe Childs, Mrs. Leroy Alexander and Mrs. William Brown.

In The WEEK'S NEWS

HONORED BY COFFEE INDUSTRY—For his services to the coffee world Herbert Delafield (right), retiring chairman of the Associated Coffee Industries of America, was presented with a testimonial plate by G. W. Sharpe, new chairman, during Washington functions marking the start of a "drink-more-coffee" campaign to be staged in cooperation with Latin-American producing countries.

RECEIVES MAY DAY BASKET — Mrs. Franklin D. Roosevelt receives a basket of flowers from two little girls representing the May Day Child Health Committee in observance of National Child Health Day, at the White House.

ACTION AGAINST FRANK HAGUE—Norman Thomas, Socialist leader, pictured after his "deportation" fro Jersey City, N. J., by the police. Thomas has written to President Roosevelt asking him: "Wouldn't it help Democracy if the President would publicly request Mayor Hague to stop deporting Norman Thomas?"

JAPANESE FEED REFUGEES—With refugees steadily coming back to their homes the Japanese Navy had its hands full distributing rice and other foodstuffs to the destitute people.

NEW HAT FASHION—Impudent as a wink, perky as spring, this high sweeping hat worn by Ann Miller is fashioned of palest blue antelope with flat peaked crown and rolled brim.

LINCOLN TUNNEL IS HOLED THROUGH—Marking another major phase of construction the Lincoln Tunnel was holed through at New York City recently. Many thousands of autoists from the west will pass through this marvelous tunnel enroute to the New York World's F[illegible] 1939.

"Unbeatable Combination"

A perfect wife to cook your meals and a perfect grocer—

WHITESIDE'S

to furnish the groceries for your wife.

155 West Richmond Ave. ● Phone Rich. 985

ONE OF THE UNITED GROCERS

FRED F. BREWEN

The Point Richmond Contractor

Carpenter ● Builder

Plans and Estimates Cheerfully Given to Interested Parties

55 Park Place—Phone R-3456

CRYSTAL WHITE LAUNDRY CO.

Regular Laundry Service and Wet Wash

Shirts finished out of Thrift

Flat Work Ironed—Minimum

10 lbs. for 60c

and Dry Wash .....12c ea.

28 Tenth St., Richmond

McRacken's

STORE FOR MEN

1011 MacDonald Ave.

LIBERTY MARKET

110 Washington Avenue ● Tel. Richmond 1346

FREE DELIVERY

GROCERIES — FRUIT — VEGETABLES

MEAT — DELICATESSEN

LIQUOR — BEER — WINE

BEST IN TOWN

EAGLE CAFE

57 Washington Avenue

POINT RICHMOND, CALIF.

Phone Richmond 1104

Pete and Peggy Johnson

Grand Garage

130 STANDARD AVE.

Complete Auto Repair

Battery & Tire Service

100% Standard Gas and Oils

Phone . . . . . Richmond 1356

John Zacharias ● Ed Wendl

PHONE RICHMOND 430

RICHMOND BEVERAGE COMPANY

G. B. SANTA ROSA BEER

Grace Brothers Famous Brew "HAS THE FLAVOR"

22nd St. off Macdonald ● Richmond, Calif.

DAY AND NIGHT SERVICE

COMPLETE SERVICE

In our Funeral Home there is strict adherence to every anticipated need. The comfort and dignity you find here is not governed by the price you pay.

DAY and NIGHT AMBULANCE SERVICE

WILSON & KRATZER

SEVENTH & BISSELL ● Telephone RICHMOND 113

Drink Milk for Good Health—

Milk is acknowledged the best Health Drink in America. Richmond folk can be sure that American Creamery Milk is highest-standard of purity blood-building vitamin content, handled with most sanitary equipment under strictest supervision.

American Creamery Company

262 FIFTH STREET PHONE RICHMOND 302

Happenings in Point Richmond....

By KATHERINE McCRACKEN

Telephone Richmond 691-W

PUBLIC WHIST PARTY

Women of the Moose will sponsor a public whist party at the Richmond Club House, 1125 Nevin avenue, Thursday evening, June 2, at 8:30 p. m. Moose Heart, "The City of Childhood," owned and operated by the Moose, will be 25 years old in June and each unit of the Moose has been asked to contribute toward a silver shower for the building and betterment of Mooheart, the local chapter is to raise its quota by the Silver Jubilee Whist. The class graduating from Moose Heart's High School this year has several California children in the class of 84.

Each graduate has in addition to an accredited high school certificate, a very thorough training in vocational work—the student selecting his or her own vocation, and devoting sufficient time to the trade so that they may be fully qualified to earn a living when they leave Moose Heart.

The local chapter not only assists in the very fine work done at Moose Heart but also does a great deal of social service work in Richmond, and are actively interested in Contra Costa's Sunshine Camp. Mrs. Inez Gilbert of El Cerrito heads the committee, and says that the players will be assured of good prizes and a hearty welcome. Score cards, 35c.

Mrs. Samuel Pritchard of Colfax is spending a few days with Mrs. C. E. Adams on Martina street. The Pritchards were one of the first citizens in Point Richmond and are well known in this section of Richmond.

Miss Dorothy Paasch, accompanied by her mother, Mrs. Richard Paasch, is spending her vacation in Southern California. They traveled on the streamlined train and expect to be gone about two weeks.

ENGAGEMENT TOLD

The engagement of Russell S. Lucas, one of the most outstanding young men reared at the Point, to Miss June Harper of Rodeo has been announced.

Miss Harper is the sister of Mrs. S. N. Weil of Rodeo, and the bride-to-be has made her home Dr. and Mrs. Weil for many years. She attended the University of California, graduating the first of this year, since which time she has been doing field work in public health.

Russell Lucas will probably go farther and reach greater heights in his life work which is business administration, than any other of our local boys. He graduated from Stanford University and Harvard and has the education and ability to compete with the strenuous work of the modern business world.

Mr. Lucas has the very best wishes of this Richmond Progress paper for a happy and prosperous voyage on the sea of matrimony when he launches his barque. Those who known Russell Lucas longest have the highest regard for his honorable and upstanding character. He is the only child of Dr. and Mrs. W. S. Lucas, two of the Point's most honored citizens, being pioneers from the earliest days when Richmond was East Yards.

Mrs. Charles Cerridono entertained the past arch druidess at her home on Nicholl avenue last Friday. The social hour was spent playing whist, and prizes were awarded to Miss Louise Novarini, Mrs. Anna Vlach, Miss Helen Cerridono, and Mrs. Charles Newman. The consolation was given to Mrs. Barry. This group will hold its next meeting at the home of Miss Novarini on Washington avenue.

CIVIC LEAGUE WHIST

A whist party was held by Richmond Civic League Tuesday evening in the Guild Hall and prizes given to Mrs. T. M. Neville, Mrs. Anna Bowen, Mrs. Lillian Carrier, Mrs. Bertha Scott and Mrs. Marjorie Stone. The door prize was drawn by Mr. Scott.

A short business meeting was held previous to the party at which Prof. M. Dono presided. Mr. D. J. Robertson made a report on the proceedings of the City Council Monday night and offered a resolution to the effect that the League seek the cooperation of other cities in planting along the highways and improving the public places.

A closed meeting will be held of the League on May 24.

Mr. and Mrs. R. F. Morris, who recently purchased the Neville place on Richmond avenue, returned last week from a vacation spent with Mrs. Morris' parents, at Rockford, Colorado. They traveled to and from the Mountain state by train.

Mrs. S. G. Little was visited Mothers's Day by her son and family, Mr. and Mrs. W. H. Marsh, of Roseville, accompanied by two grandsons.

FAMILY REUNION

A family reunion was attended by Mr. and Mrs. William Brown of 31 Water street last Sunday in Lake County near Kelseyville, where the Browns have a ranch.

William R. Brown returned to Richmond with his parents, having spent his vacation in Lake County and yachting on the coast. He was acompanied by Richard Dyer, owner of the craft, on the trip down the coast as far as Monterey.

Later in the week Mrs. Brown was called back to Lake County by the sad news of the death of her sister, Mrs. Kate Butler, from a paralytic stroke. Mrs. Butler visited here many times and was very well known among Mrs. Brown's friends, who regret her passing.

Mrs. John Grifiin has purchased the Allen Cundy home on Nicholl avenue and expects to conduct her beauty parlor there in the future.

Mr. and Mrs. I. D. Owens entertained over the week end their youngest son, Edward Owens, who is employed at Gridley, Calif.

PATRONIZE PROGRESS ADVERTISERS

YOUNG'S FURNITURE EXCHANGE
217 Standard Ave.
POINT RICHMOND
Phone Richmond 1916
Furniture Bought, Sold, Exchanged

Dresses, Coats and Suits
Cash and Carry Cleaned, Pressed 75c
PANTS 40c
CORDS 40c
SWEATERS 40c
Cleaned and Dipped
HERMANS
Cleaning & Dyeing Wks
267 Sixth Street
Phone Richmond 1160
100 Per Cent Union Shop

Thrills! Prices! Speed!
DOG RACES
TONIGHT
starring
America's Best Greyhounds
in
11 GREAT EVENTS
HEATED STANDS
El Cerrito DOG TRACK
EL CERRITO, CALIFORNIA
Admission 10 cents

Important as the great scope of Long Distance is—to some seventy foreign countries and to many ships at sea—most important to you is its day-in, day-out usefulness *in reaching people who are comparatively near.* You can use Long Distance to advantage in talking with them frequently. Such messages, delivered in your own voice, are personal. And you get an answer right away.

THE PACIFIC TELEPHONE AND TELEGRAPH COMPANY
343 TENTH STREET ● Phone RICHMOND 1312

THE 1938 ELECTRIC REFRIGERATOR

PAYS FOR ITSELF...*then pays you!*

Every woman who owns an Electric Refrigerator is proud of the beauty it brings into her kitchen, of its cleanliness, convenience and the substantial food savings it makes possible. You will feel the same way when you have your new 1938 Electric Refrigerator placed in your kitchen.

Right now your electric dealer is making a special spring display of the new Electric Refrigerators. See them today. Choose the size best fitted to your home needs. Easy budget terms are available. Be sure, too, to ask for your copy of the *"Passbook to Food Savings."* See how an Electric Refrigerator pays for itself and then pays you.

ELECTRIC APPLIANCE SOCIETY
OF NORTHERN CALIFORNIA

131-338

To Make Windows Higher and Wider

THE windows shown here are the same size. The center one is made to look taller by adding an extension at the top. The one on the right is made wider with extensions at the sides. Tall windows lend dignity and a note of formality. By placing the tie-backs quite high this effect is emphasized even more.

Wide windows often make a room seem larger and give wall spaces better proportions. Exten-

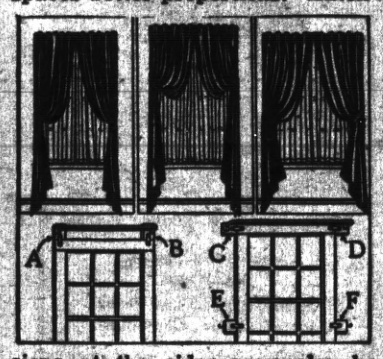

sions at the sides may also be used so the draperies will cover less of the window, giving more view and sunlight.

To make a window higher, merely screw blocks of wood to the top of the frame as at A and B with metal straps such as may be obtained at any hardware store. The curtain rods are then screwed to the wood blocks. To add width, screw the blocks to the sides of the window frame as at B and C. If tie-backs are to be used, extensions for them may be added as at E and F.

Draperies like the ones shown here may be lined or not according to the weight of the material used. My book SEWING, for the Home Decorator, shows you exactly how to make them either way and how to make the French heading. This book also gives directions for making slipcovers; all types of dressing table covers; seventeen different types of curtains; bedspreads; and numerous other useful and decorative things for the home. Readers wishing a copy should address Mrs. Spears, 210 S. Desplaines St., Chicago, Ill., enclosing 25 cents (coin preferred) and the book will be sent by return mail.

A Jiffy-Knit Blouse Made in 2 Pieces

Large needles—four-strand of string, pearl cotton or wool—a simple stitch! You'll knit this blouse in no time. Pattern 1709 contains directions for this blouse and a plain knitted skirt in sizes 16-18 and 38-40 (all in one pattern); illustrations of blouse and stitches.

Send 15 cents in stamps or coins (coins preferred) for this pattern to The Sewing Circle, Needlecraft Dept., 82 Eighth Ave., New York.

CLASSIFIED DEPARTMENT

PHOTOGRAPHY

FREE ENLARGEMENT
One beautiful 5 x 7 Artisto enlargement free with each roll of Kodak film developed and printed (8 prints guaranteed).
Per roll (send coin) only . 25c each
Reprints of old negatives . 3c each
COMET FILM CO.
P. O. Box 110 - - Portland, Oregon

Gullible Monarch

Abdul-Aziz IV, who was sultan of Morocco from 1894 until he was deposed in 1909 because of his unlimited extravagances, is believed to have been the most gullible monarch of modern times. Several years after his retirement, he learned, much to his amazement, that pianos, motorcars and strings of pearls did not have to be purchased by the dozen.—Collier's Weekly.

MEN LOVE GIRLS WITH PEP

If you are peppy and full of fun, men will invite you to dances and parties. BUT, if you are cross, lifeless and tired, men won't be interested. Men don't like "quiet" girls.

For three generations one woman has told another how to go "smiling through" with Lydia E. Pinkham's Vegetable Compound. It helps Nature tone up the system, thus lessening the discomforts from the functional disorders which women must endure.

Make a note NOW to get a bottle of world-famous Pinkham's Compound today WITHOUT FAIL from your druggist—more than a million women have written in letters reporting benefit.

Why not try LYDIA E. PINKHAM'S VEGETABLE COMPOUND?

Critical With Ease

It is much easier to be critical than correct.—Disraeli.

"Black Leaf 40"
KILLS INSECTS
ON FLOWERS • FRUITS
VEGETABLES & SHRUBS
Demand original sealed bottles, from your dealer

CARTWRIGHT HOTEL
Finest Downtown Location in SAN FRANCISCO
FRONT DOOR GARAGE SERVICE
$2.00 Single $3.00 Double
524 Sutter Street at Powell

WNU—12 19—38

Watch Your Kidneys!

Help Them Cleanse the Blood of Harmful Body Waste

Your kidneys are constantly filtering waste matter from the blood stream. But kidneys sometimes lag in their work—do not act as Nature intended—fail to remove impurities that, if retained, may poison the system and upset the whole body machinery.

Symptoms may be nagging backache, persistent headache, attacks of dizziness, getting up nights, swelling, puffiness under the eyes—a feeling of nervous anxiety and loss of pep and strength.

Other signs of kidney or bladder disorder may be burning, scanty or too frequent urination.

There should be no doubt that prompt treatment is wiser than neglect. Use Doan's Pills. Doan's have been winning new friends for more than forty years. They have a nation-wide reputation. Are recommended by grateful people the country over. Ask your neighbor!

DOAN'S PILLS

CHEW LONG BILL NAVY TOBACCO 5¢ PLUG

WHAT TO EAT and WHY ★ ★ ★

C. Houston Goudiss Noted Food Authority

Describes the ACID- and ALKALINE-ASH FOODS and Explains Their Role in Maintaining the ACID-BASE BALANCE of the Body ★ ★ ★

By C. HOUSTON GOUDISS
© East 39th Street, New York City.

ACIDITY is the topic of the hour. On every side we hear people complaining that they have too much acid in their systems, that they suffer from acid stomach, acid headaches, acid mouth, acidosis. In fact, most adults fancy themselves victims of a great battle between acid and alkaline forces, with the acid having the better of it.

They confuse gastric acidity—which is entirely normal, for the healthy stomach is always strongly acid—with the potential acidity of foods which leave an acid residue following digestion. And many of them are convinced that they should take drastic steps to overcome the danger of acidosis.

—★—

The Vogue of Acidosis

There are fashions in disease, just as in dress, home furnishings and automobiles. Ten years ago, we heard much about the evils of auto-intoxication, and it was some time before people realized that they had been misled by the extreme claims of those who had some sort of remedy to sell. And now it is acidosis that is the most talked of complaint. Friends caution one another against this or that food, with the mistaken idea that it causes or aggravates an acid condition. Food faddists have frightened thousands by suggesting that acidosis is brought about by mixing various kinds of foods.

—★—

Health Endangered

Indeed, we have come to a point where the fear of a so-called acid condition is assuming proportions which indicate the possibility of real trouble unless the American people get the true facts and put aside these foolish delusions.

Physiologists believe that fear and worry have a detrimental effect on digestion, and, in turn, on the general health. Thus eating meals in constant fear of acidity may upset the digestion and bring about the very symptoms that you are trying to avoid. One well-known authority contends that perhaps 90 per cent of digestive distress, attributed to the kind or combinations of food eaten, is actually due to unfavorable mental or emotional states, and other causes such as over-eating, even when fatigued, or consuming at one meal too many foods that are difficult to digest. It, therefore, becomes apparent that thousands of people are contributing to their own discomfort as a result of fear, ignorance, or a blind belief in misleading claims which are opposed to scientific facts.

—★—

Acidosis Uncommon

The danger is not from acidosis, but from the fear of this bugbear, and from self medication in the belief that certain remedies are required to overcome a fancied condition. For in spite of the large amount of acid produced in metabolism, the blood normally remains remarkably constant and slightly alkaline, due to a highly efficient buffer system.

Perhaps you wonder, if this is so, why doctors and dietitians talk so much about the acid-base balance.

—★—

The Acid-Base Balance

To understand this phrase, you must know that every food leaves an ash when burned in the body, just as ashes remain when coal or wood is burned in a furnace. In the body, the ash consists of valuable minerals which are required in large amounts to maintain optimal health.

Some foods, such as meat, fish, eggs and cereals, leave an acid ash because the predominating minerals are phosphorus, chlorine and sulphur. Other foods, chiefly milk and most fruits and vegetables, leave an alkaline ash because the remaining minerals are principally calcium, magnesium, potassium and sodium. These are the base-forming foods.

Besides the alkaline ash and acid ash foods, there is a group of foods, including sugar, cornstarch and purified fats, which are so highly refined that no minerals remain after they are burned; and some other foods, such as butter and cream, leave a balance of the two types of ash. These are known as neutral foods.

—★—

Cannot Trust Your Tongue

The sense of taste cannot be relied upon as a guide in determining which foods are acid and which alkaline. For example, cereals, which are bland to the taste, have an acid reaction following digestion. Bread, likewise, is acid forming, although you would not suspect that fact from its taste. On the other hand, potatoes, though somewhat similar to bread in flavor and food value, are one of our most valuable alkaline foods, and dried lima beans are the most highly alkaline of any food known.

If it seems curious that such bland foods should have an acid ash, you may find it even harder to believe that oranges, lemons, grapefruit, peaches and tomatoes, which taste acid in the mouth, leave an alkaline ash following digestion. But the fact is that the body performs a clever bit of chemical engineering and the final effect on the blood is alkaline.

—★—

Homemaker's Responsibility

A balanced diet must include sufficient base-forming foods to neutralize and counter-balance the effects of the acids formed in metabolism.

That is one reason why it is so important for the homemaker to provide her family with plenty of milk, fruits and vegetables, in addition to the necessary meat, fish, eggs and cereals.

In general, one is likely to feel better when base-forming foods predominate, at least slightly, in the diet over acid-forming foods. Some authorities believe that this may be due not so much to their effect on the acid-base balance as to the fact that they provide such splendid amounts of vitamins, minerals and fiber.

However, one must not make the mistake of becoming so enthusiastic over building a highly alkaline diet that one overlooks good foods necessary to round out a balanced diet.

To those homemakers who take seriously the important job of feeding a family, and wish to be correctly informed, I shall gladly send a chart showing which foods are alkaline and which acid. It can be used as a helpful guide in planning a balanced diet.

Send for this chart and increase your food knowledge. In the meantime, don't under any circumstances allow misguided individuals to frighten you into joining the vast army of acid-minded people who are so concerned over the possibilities of acidosis that they haven't time to enjoy life.

Send for This
FREE CHART
Showing Which Foods Are Acid and Which Alkaline
—★—
ONE of the principles in planning a balanced diet is to include at least enough alkaline, or base-forming foods, to balance the acid-forming foods.
To help you distinguish the foods that belong in each group, C. Houston Goudiss offers to send a free chart listing the principal acid-ash and alkaline-ash foods. Address C. Houston Goudiss, 6 East 39th St., New York City.

Have You a Question? Ask C. Houston Goudiss

—★—

C. Houston Goudiss has put at the disposal of readers of this newspaper all the facilities of his famous Experimental Kitchen Laboratory in New York City. He will gladly answer questions concerning foods, diet, nutrition, and their relation to health. You are also invited to consult him in matters of personal hygiene. It's not necessary to write a letter unless you desire, for postcard inquiries will receive the same careful attention. Address him at 6 East 39th Street, New York City.

Questions Answered

Mrs. S. T. R.—No, egg whites most certainly are not toxic, except to people who have an allergy toward this food. For all normal individuals, they offer an excellent source of protein.

Miss M. V.—Indeed I am not against the eating of fried foods, except in abnormal conditions where, for some reason, the fat intake must be restricted. The moderate use of fried foods, which have been properly cooked, makes the diet palatable and interesting.

© WNU—C. Houston Goudiss—1938—10

San Francisco's GAYLORD HOTEL

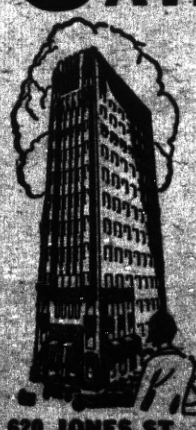

Selected for its unique beauty... important location and luxurious comfort...radio... electric refrigerated buffet in every room.

RATES
$2.50 single
$3.50 double

Douglas Harrison
Manager

620 JONES ST., NEAR GEARY

AS COMIC ARTISTS SEE THE WORLD

MESCAL IKE By S. L. HUNTLEY

It's Possible

FINNEY OF THE FORCE By Ted O'Loughlin

"Call a Rose—"

'KEEPING UP WITH THE JONESES'— No Underfed Sleuthing for Dolan By POP MOMAND

S'MATTER POP— Short One Detail By C. M. PAYNE

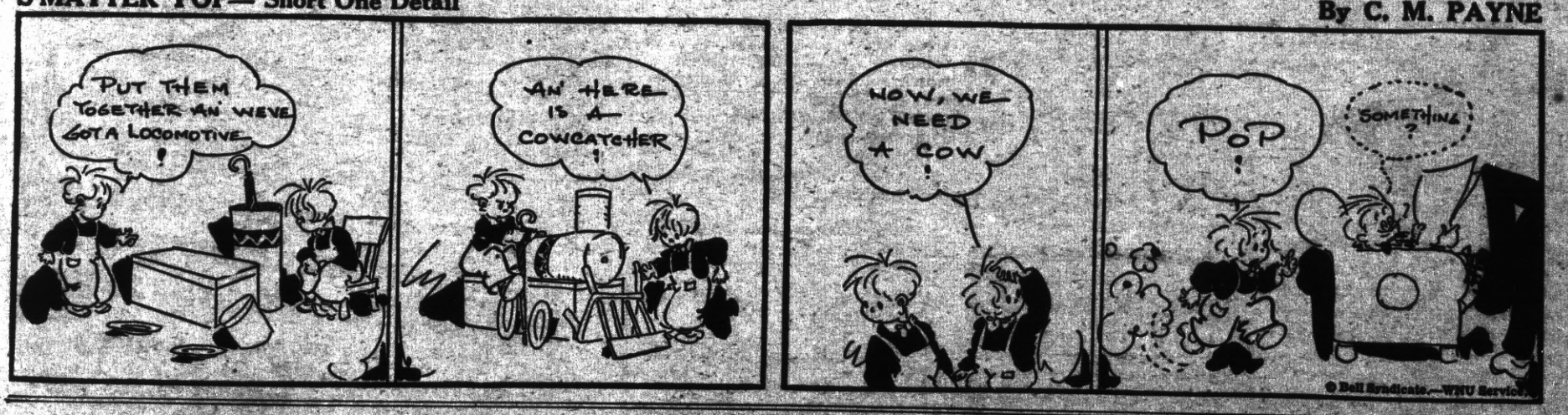

THAT MODERN BOY

Mother—Mary, is your caller a young man of economical habits?

Mary—Decidedly, mother. He insists that we use but one chair to keep from wearing the furniture and always turns out the light to save electricity.

Suggestive

Higgs—How did Rampson, the actor, come to change boarding houses?

Dobbins—His landlady got personal the other morning.

Higgs—How was that?

Dobbins—Well, she was particularly proud of her breakfasts, and she asked how the eggs struck him.—Boston Transcript.

Funny Stuff

"Darling," breathed the young Eskimo, "I've pushed my dog team a thousand miles through ice and snow, just to tell you I love you!"

"Gee," exclaimed the Eskimo maiden, "what a lot of mush!"

"It's a Hit!" Say Millions About Pepsodent with IRIUM

Irium contained in BOTH Pepsodent Tooth Powder and Pepsodent Tooth Paste

● Far too often dull, masking surface-stains *hide* the true natural radiance of your teeth. 9 chances out of 10—you've tried and tried to remove these unsightly stains . . . brushing your teeth faithfully morning and night.

But have you succeeded? If not, then by all means *do* try Pepsodent containing Irium.

This new, modernized dentifrice—with the help of remarkable Irium—can gently brush away dingy surface-stains . . . and SAFELY polish your teeth to a dazzling natural brilliance. Contains NO DRUGS, NO GRIT, NO PUMICE!

HARMONY OF BODY MIND AND SPIRIT

By Taniz Tanagra

ARE YOU A TIRED WIFE?

If the answer is yes . . . you may grow impatient when I express my views and ask in exasperation "What am I going to do . . . how can I help it? . . . I have thus and thus to do . . . I cannot afford to have thus and thus done." In answer I can only ask, "What will you do when you become too exhausted or ill to do these things . . . since overdoing beyond your strength will in the end take toll of your body, mind and spirit?

Do some wise planning and eliminating where your work is concerned. Paying for a little help now and then is better than paying Doctor's bills later . . . and you can't bring back the dreams and enthusiasms that have been trampled under tired feet over a period of time.

Companionship begins to slip away . . . the thoughtful little gestures and courtesies disappear . . . dreams fade and life becomes a dull and dreary routine indeed. And more often than not the wife could have kept these things alive. It is her enthusiasms . . . her expectant pleasure in the little things . . . . which make it a joy for the husband to do.

In these days your husband is surrounded by brisk, attractive young women . . . he is capable of being gallant and gracious to the fair sex (even those husbands who grump about women in business have been known to thaw from a winning smile). Women in the home do have to compete with their sisters in business (who I grant you have possibly less to do and can look well at all times). Nevertheless since this is true . . . the comparison between the well dresesd and alert women in business as compared to the tired wife who is too weary and unenthused to do anything in the way of diversion when the husband comes home . . . is an unwise comparison to permit! Few men stop to consider why you are weary . . . . they are simply impressed with the fact that you are and eventually acquire a mental attitude of dread . . . and this dread leads them often to seek avenues of escape that will take them away from the dreariness of their household.

Possibly these things should not be. But facts are the only things to face . . . since to argue or ignore them will not bring a remedy.

Out of respect to yourself and the dreams you cherish . . . do manage to make yourself the most agreeable . . . attractively gracious and interested person your husband meets each day. That is a large order . . . but it is being done by hundreds of women in spite of the odds and you CAN do it as well.

You will be giving him something to respect . . . admire and look forward to. You will find his hand holding yours firmer as you travel the road of life. The comfort and quiet smile you will share with each other will make the trial and adversities worthwhile . . . and life in the end have been an adventure and hold a far deeper meaning.

Mrs. T. T. Cramer of Martina street will be installed as president of the Richmond Club Monday afternoon in the Hall on Nevin avenue. A luncheon will be served before the ceremony when Mrs. Cramer will receive the gavel from Mrs. Beulah Tille, retiring president.

NOTICE OF COMMISSIONER'S SALE OF REAL ESTATE ON FORECLOSURE

No. 22525

HOME OWNERS' LOAN CORPORATION, a corporation, Plaintiff,
vs.
G. E. REIFSCHNEIDER, also known as MRS. G. E. REIFSCHNEIDER, Defenants.

Under and by virtue of a decree of foreclosure and sale and an Order of Sale issued thereon out of the Superior Court of the State of California, in and for the County of Contra Costa, on the 6th. day of May, 1938, in the above entitled action, wherein the above named plaintiff obtained a judgment and decree of foreclosure and sale on the 2nd day of May, 1938, which said judgment and decree was on the 2nd day of May, 1938, entered and recorded in Judgment Book No. 26 at page 485, et seq. (to which judgment and decree reference is hereby made), I am commanded to sell at public auction, all of the following described premises, situate, lying and being in the City of Richmond, County of Contra Costa, State of California, and described as follows, to-wit:

Lots 18 and 19 in Block 7 as delineated upon that certain map entitled, "RICHMOND TRAFFIC CENTER," being a portion of Lots 65 and 68 of the final partition of the San Pablo Rancho, Contra Costa County, Cal. Filed on the 18th day of April, 1914, in the office of the County Recorder of the County of Contra Costa, State of California.

Together with all and singular the tenements, hereditaments and appurtenances thereunto belonging or in anywise appertaining.

PUBLIC NOTICE IS HEREBY GIVEN that on Tuesday, the 31st. day of May, 1938, at 9:30 A. M. of that day at the entrance of the County Recorder's Office on the main floor of the Contra Costa County Hall of Records Building, located on the easterly side of Court Street, between Main and Ward Streets, in the City of Martinez, County of Contra Costa, State of California, I will, in obedience to said Order of Sale and Decree of Foreclosure and Sale, sell the above described property, or so much thereof as may be necessary, to satisfy said judgment and decree with interest and costs and expense of sale, to the highest and best bidder for cash in lawful money of the United States.

Dated May 6, 1938.

W. T. PAASCH
Commissioner appointed by Court

Harold Sawallisch
Richmond, California
Attorney for Plaintiff
Publish May 9, 16, 23, 30, 1938

NOTICE OF INTENTION TO ENGAGE IN THE SALE OF ALCOHOLIC BEVERAGES

May 16, 1938

To Whom It May Concern:

Notice is hereby given that fifteen days after the above date, the undersigned proposes to sell alcoholic beverages at these premises, described as follows:

527 Macdonald Ave., Richmond

Pursuant to such intention, the undersigned is applying to the State Board of Equalization for issuance of an alcoholic beverage license for these premises as follows:

On Sale Distilled Spirits
On Sale Beer and Wine

Anyone desiring to protest the issuance of such license may file a verified protest with the State Board of Equalization at Sacramento, California, stating grounds for denial as provided by law.

ERNEST H. HOWARD

NOTICE OF INTENTION TO ENGAGE IN THE SALE OF ALCOHOLIC BEVERAGES

May 16th, 1938

To Whom It May Concern:

Notice is hereby given that fifteen days after the above date, the undersigned proposes to sell alcoholic beverages at these premises, described as follows:

End of Road 20, on S. F. Bay, San Pablo, Contra Costa County.

Pursuant to such intention, the undersigned is applying to the State Board of Equalization for issuance of an alcoholic beverage license for these premises as follows:

On Sale Beer.

Anyone desiring to protest the issuance of such license may file a verified protest with the State Board of Equalization at Sacramento, California, stating grounds for denial as provided by law.

ALBERT GLATZ.

PROGRESS VISITOR

Welcome this week to our office was our good friend and subscriber, Mr. J. O. Ford, city assesor and tax collector, who is also deputy county assessor and collector. We say "welcome" and mean it sincerely, not only because "J. O." is a fine fellow personally, but here is one American who appreciates a tax system that allows to get by with a tax something like 5 per cent. If we lived in England, France, Germany, Italy, or other foreign countries, now busily engaged in armament manufacture, we would be paying up to 27 per cent and don't you forget it!

PATRONIZE PROGRESS ADVERTISERS

Carlson Continues Fight for Low Commute Rates

In no uncertain terms City Attorney Carlson made it plain at the council meeting last Monday night that the city of Richmond is not satisfied with the progress that is being made on the matter of lowering the commute rates to San Francisco.

AMOS AND ANDY IN SACRAMENTO

(Continued from Page 1)

But by that time the New Deal-hating coach had, red in face, got down off the safe, thrown his cigarette on the floor and stamped out of the store.

Moral is: Let him who would espouse the cause of the rich and the affluent, first become rich and affluent for glass while a beautiful material for construction of houses is also brittle and can be severely shattered by the smallest pebble.

O. A. POULSEN
Jeweler
WATCH INSPECTOR FOR SANTA FE & S.P.R'Y'S
822 MACDONALD AVE
OPP. FOX THEATRE

ED SEAVER
RECREATION HEADQUARTERS
18th and MACDONALD

Now Open . . .
THE BANK CLUB
(MEDO and CAREY)
BILLIARDS • GAMES
BEVERAGES
201 Washington Ave. Pt. Richmond

FRANK and JIGGS at
THE BASE HIT
Grace Bros. Beer
Fine Wines & Liquors
512 MACDONALD AVE.

F. W. ARMSTRONG
ROOFING CONTRACTOR
Repairing a Specialty—Free Estimate
Fully Insured on Old and New Roofs
RICHMOND 2689

ART'S MOVING SERVICE
LOCAL AND LONG DISTANCE HAULING
Telephone . . . . . Richmond 569
100 Per Cent Union

YOU CALL 'EM
and WE MAKE 'EM
THE MALT HOUSE
12th and Macdonald Avenue

WOLFFS & CO.
Expert Watch and Jewelry Repairing
Credit Jewelers
920 Macdonald Ave.
Large Stock of all kinds of Jewelry, Plate, Etc. on Hand
The utmost in Service and Courtesy
Phone Richmond 3338

NOW! TRADE IN YOUR OLD TIRES

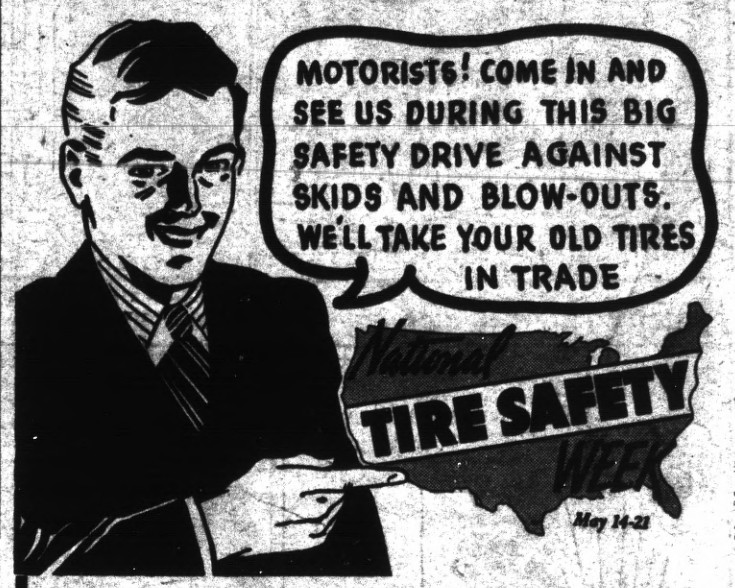

REPLACE THAT SMOOTH TIRE
with the Safest Thing on Wheels

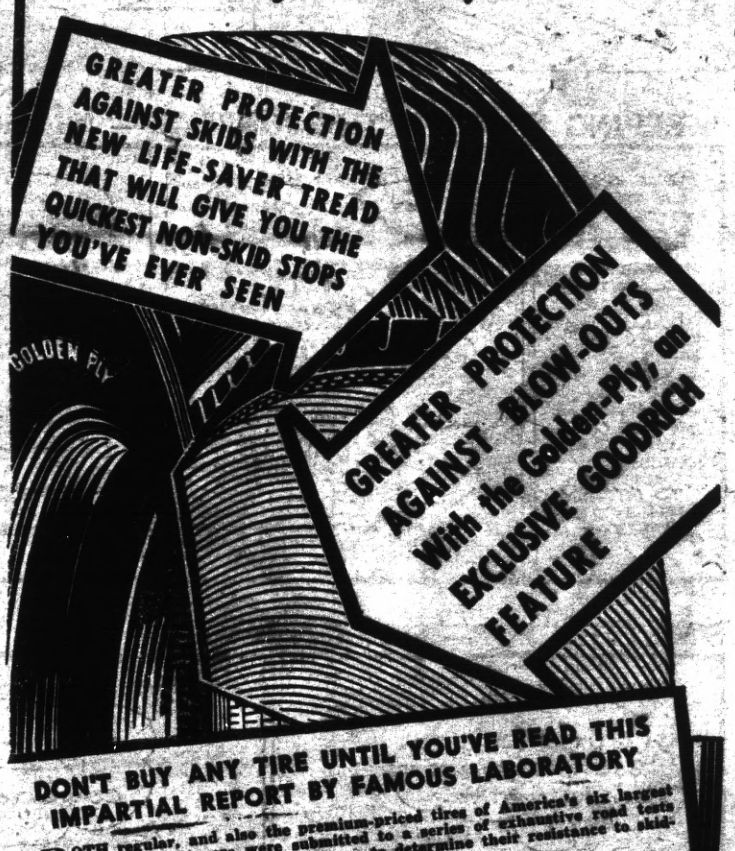

DON'T BUY ANY TIRE UNTIL YOU'VE READ THIS IMPARTIAL REPORT BY FAMOUS LABORATORY

"BOTH regular, and also the premium-priced tires of America's six largest tire manufacturers were submitted to a series of exhaustive road tests made over a three months' period by us, to determine their resistance to skidding and wear, with the following results:

"NON-SKID—The new Goodrich Silvertown with the Life-Saver Tread gave greater skid resistance than any other tire tested, including those tires listed at from 40% to 70% higher in price.

"MILEAGE—The Goodrich Silvertown gave more non-skid mileage than any of the other tires tested in its own price range—averaged 19.4% more miles before the tires were smooth.

"BLOW-OUT PROTECTION—Despite the severe nature of these tests, no Silvertown blew out or failed from any cause, while two tires of other makes failed."

A. R. Ellis, Pres.
PITTSBURGH TESTING LABORATORY
ESTABLISHED 1881

The new Goodrich
SAFETY Silvertown
LIFE-SAVER TREAD..... GOLDEN PLY BLOW-OUT PROTECTION

JOE'S TIRE AND BATTERY SERVICE
Joe Perasso, Owner
Fourteenth and Macdonald • Phone Richmond 1456